

NorthEast Wrestling Duals

Site: Providence Career and Technical Academy (41 Fricker St. Providence RI)

Date: January 2018: *Middle School* (Friday January 19th), *High School* (January Saturday 20th)
College (Sunday January 21st)

Middle School Weights: 70,75,82,89,96,104,112,119,126,133,140,148,159,170,185,200,275

High School Weights:(Growth+1)98,109,116,123,129,135,141,148,155,163,173,185,198,223,HWT

Format: Pools (I, II, III, IV), 4 guaranteed matches for each team, 5th match in championship round. 8 Mats for duals & 2 Mats will be set to also include JV Matches

TIMES:

7:30-8:30 WEIGH-INS

8:30 MEETING

9:00 FIRST ROUND

LINE-UPS: Regular Varsity/JV team lineups. Must be CALLED IN OR EMAILED IN BY Thursday, January 18th

FORMAT: Team Scoring: All matches will be wrestled in weight class order starting with the 106-pound weight class. Team scores shall be kept following the guidelines of the National Federation and displayed along with the individual match scores.

AWARDS: 1st, 2ND, 3rd, 4th PLACE TEAM, **Team Championship Shirts for 1st Place Team**

ENTRY FEE: \$300.00 PER TEAM. PLEASE MAKE CHECKS PAYABLE TO:

Hope Wrestling Team

43 Rowley St. Providence RI 02909

CONFIRM YOUR ATTENDANCE By Email to mr.edgerman@yahoo.com

QUESTIONS, please call: **Coach Ed German at (401)-499-8607**

***WE WILL ACCEPT THE TEAMS TO CONFIRM BY PAYMENT OF ENTRY FEES**

Trainer on site – Bring Med-Kit

Full Concessions available

***Teams that compete in this event will have free entry to the NEWA Dual Meet championships being held on Sunday, January 21st in the same location.*

Colleges in Attendance:

Johnson & Wales (RI), Castleton University (VT), Rhode Island College (RI), Western New England (MA), Plymouth State (NH), Trinity (CT), Bridgewater State (MA), New England College (NH), Roger Williams (RI), Coast Guard (CT), Worcester Polytechnic (MA), Williams College (MA), Springfield College (MA), Southern Maine (ME), Wesleyan (CT), Norwich (VT),

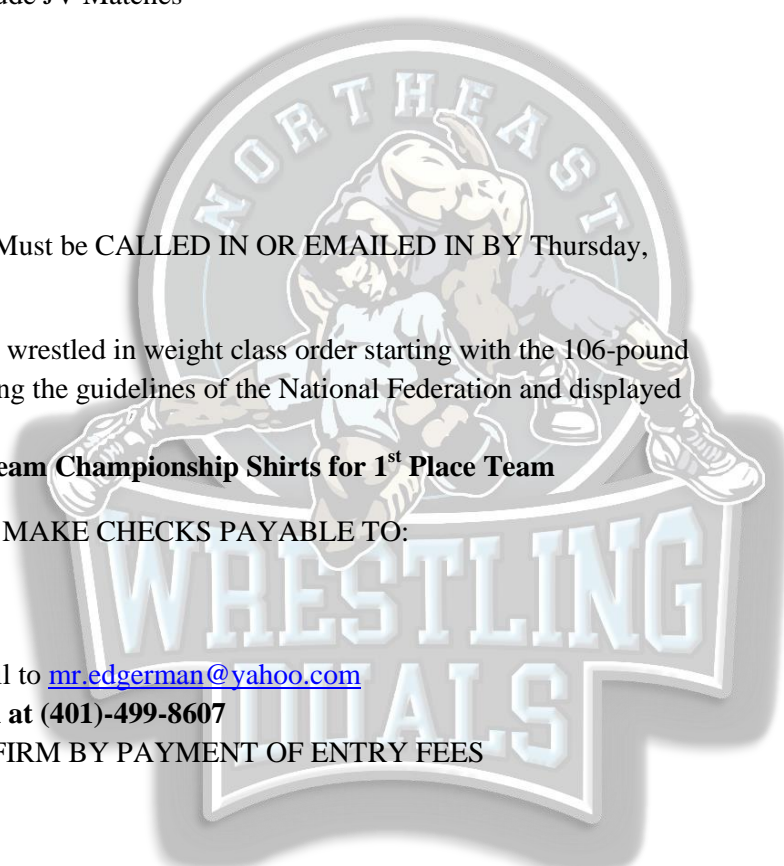

HOST HOTEL (NEAR AIRPORT) 15 Minutes from Providence Career & Tech Field House

Comfort Inn soon to be the (Fairfield Inn Marriott) HOTEL CONTACT: Sean Burns (401) 732-0470 Fax: 401-732-4247

1940 Post Road RATES: \$99.00 double

Warwick, RI 02886

LOCATION: Route 1, minutes from I-95 at the Green State Airport exit, north and South

Hilton Hotel

Address: 21 Atwells Ave, Providence, RI 02903

Phone: (401) 831-3900

\$129.00 for two double beds

Omni Providence 401-598-8000

Providence Biltmore 401-421-0700

Renaissance Providence 401-919-5000

NEARBY RESTAURANTS

Favorites:

Sicilias Pizza: 181 Atwells Ave, Providence RI 401-273-9222

Brass Monkey - 800 Allens Ave Providence, RI 02905 (401) 785-1818

Felini's PIZZA (BEST PIZZA in PROVIDENCE) - 166 Wickenden Street Providence, RI 02903 (401) 751-6737

POCO LOCO (QUICK Mexican to GO!) - 2005 Broad Street Cranston, RI 401-461-2640

Rick's Roadhouse- 370 Richmond St. Providence, RI 401-272-7675

Tortilla Flats (Great Mexican sit down) -355 Hope Street Providence (401) 751-6777

Others

Subway Sandwich Shop - 461-6177 1009 Narragansett Ave. Providence

Edgewood Market, Pizza & Deli - 941-5060 1043 Narragansett Ave. Cranston

Boulevard Pizza - 781-2730 1031 Narragansett Ave. Cranston

Uno Chicago Grill - 270-4866 Providence Place Mall Providence

Cheesecake Factory - 270-4010 Providence Place Mall Providence

Dave & Buster's - 270-4555 Providence Place Mall Providence

Angelo's Civita Farnese - 621-8171 141 Atwells Avenue Providence

RESTAURANTS NEAR THE Fairfield INN AIRPORT HOTEL

Libations (at the Radisson) 739-3000 2082 Post Road, Warwick

Bertucci's (Good PIZZA) 732-4343 1946 Post Road, Warwick

Legal Seafood 732-3663 2099 Post Road, Warwick

Dave's Bar and Grille 739-7444 2339 Post Road, Warwick